CENTRO SOCIAL E CULTURAL NOSSA SENHORA DO Ó DE AGUIM

Organograma Geral

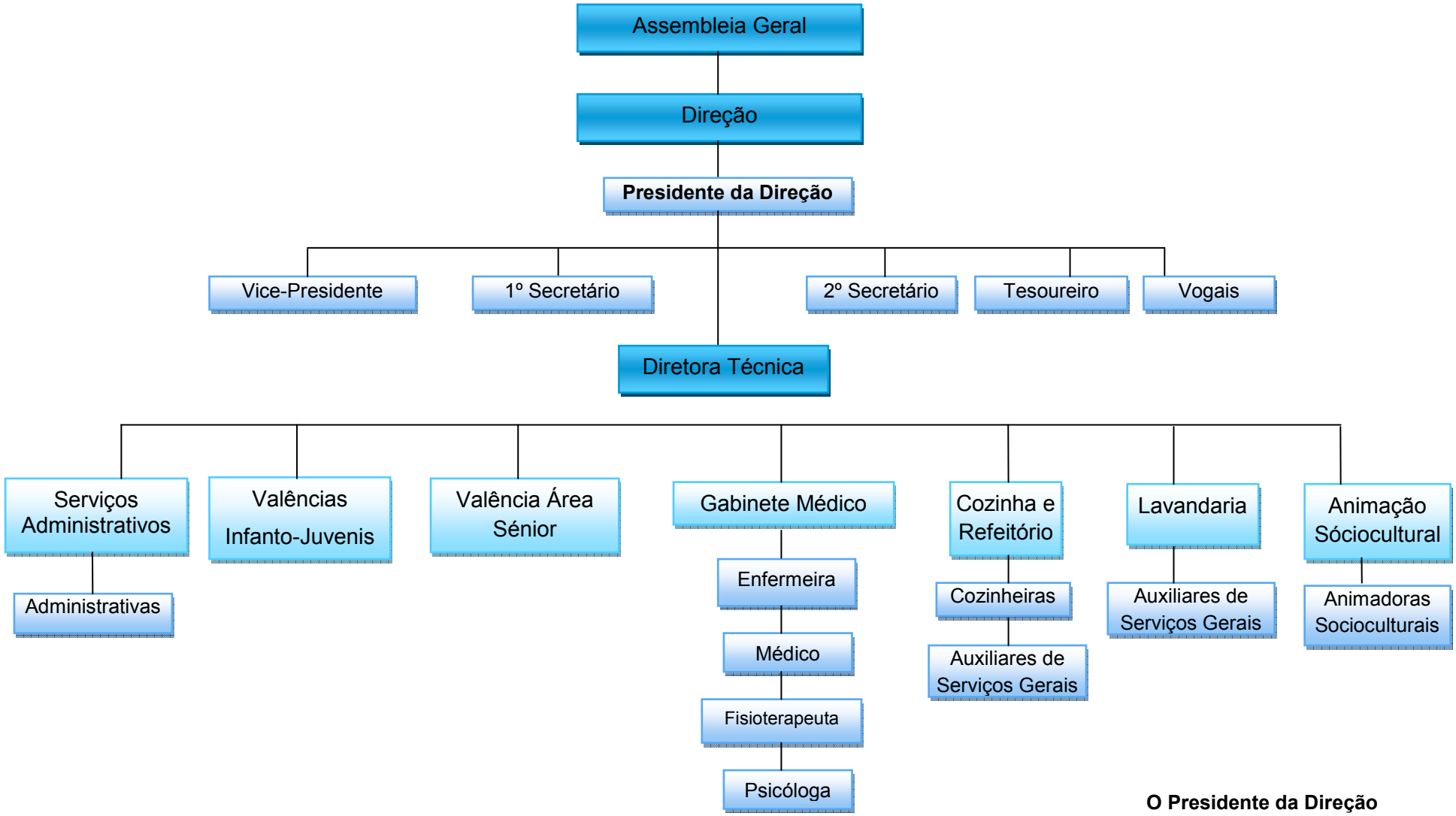

O Presidente da Direção